

Instructions for the examinees

Read the following instructions carefully before answering:

1. One marks will be awarded for each correct answer. There will be **no negative marking** for wrong answers.
2. Use **black or blue ballpoint pens**, and avoid using gel pens or fountain pens to fill the OMR sheets.
3. **Darken the bubbles completely.** Do not put a tick mark or a cross mark. Half-filled or over-filled bubbles will not be read by the software.

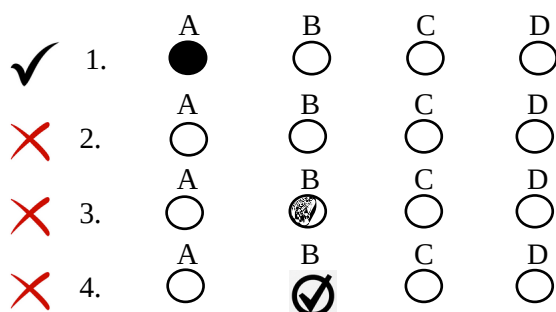

4. **Do not use pencils** to mark your answers.
5. **Never use whiteners** to rectify filling errors as they may disrupt the scanning and evaluation process.
6. Filling the OMR sheet is **permitted on the specified area only** and even a small mark outside the specified area may create problems during the scanning of the OMR sheet.
7. Do not perform any **rough work** on the demarcated areas on the OMR sheet.
8. **Do not fold** the OMR sheet.
9. Do not make any **stray marks** on the OMR Sheet.
10. **Multiple markings** will be considered invalid.
11. Ensure that the **invigilator signs** your OMR Sheet.
12. If a candidate does not fill in his Application ID and Paper Set, the OMR Sheet will not be evaluated.